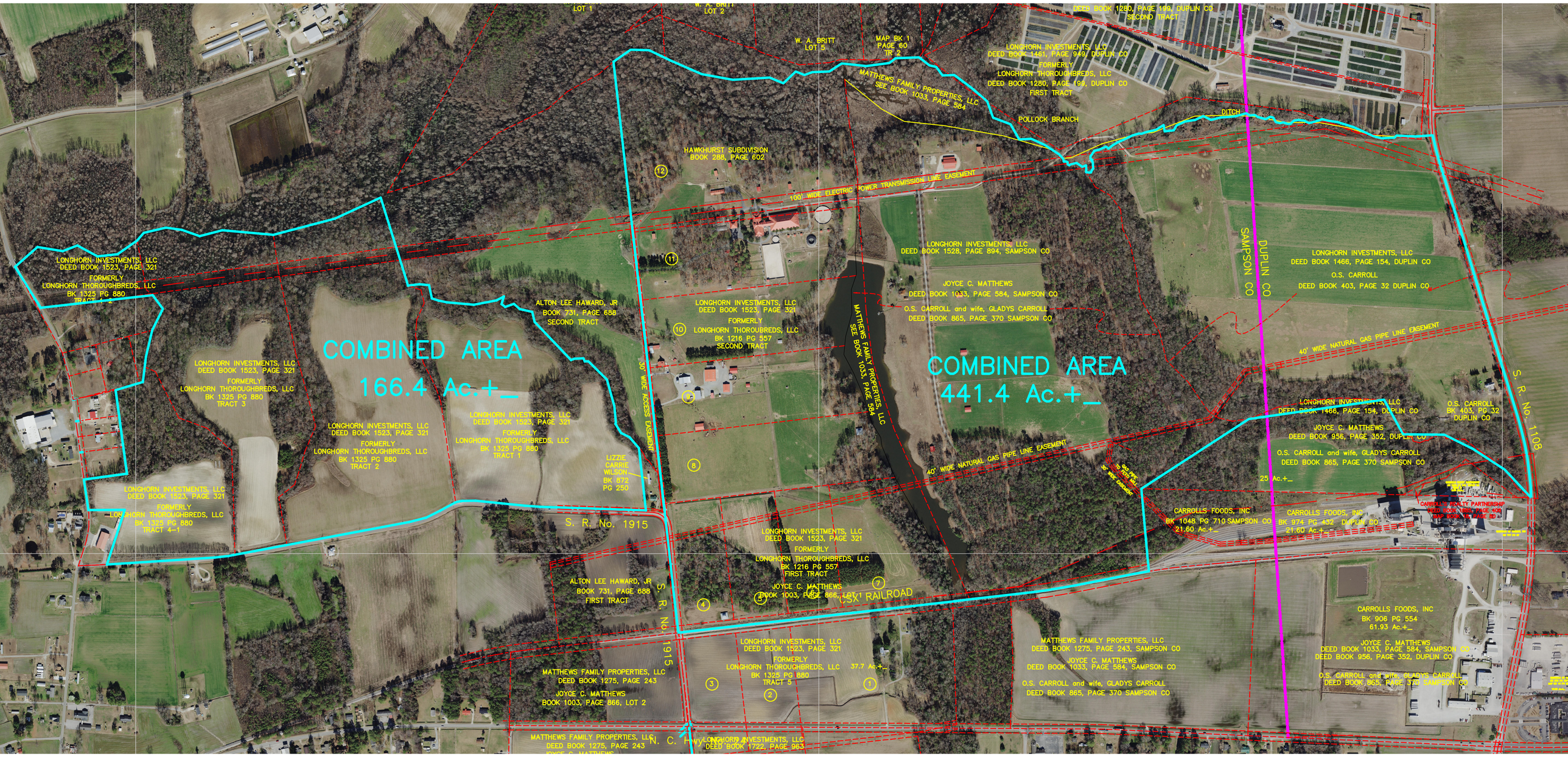
LOT 1
W. A. BRITT
LOT 2
W. A. BRITT
LOT 5
MAP BK 1
PAGE 60
TR 2
DEED BOOK 1280, PAGE 199, DUPLIN CO
SECOND TRACT
LONGHORN INVESTMENTS, LLC
DEED BOOK 1461, PAGE 949, DUPLIN CO
FORMERLY
LONGHORN THOROUGHBREDS, LLC
DEED BOOK 1280, PAGE 199, DUPLIN CO
FIRST TRACT
MATTHEWS FAMILY PROPERTIES, LLC
SEE BOOK 1033, PAGE 584
POLLOCK BRANCH
DITCH
HAWKHURST SUBDIVISION
BOOK 288, PAGE 602
100' WIDE ELECTRIC POWER TRANSMISSION LINE EASEMENT
LONGHORN INVESTMENTS, LLC
DEED BOOK 1528, PAGE 894, SAMPSON CO
JOYCE C. MATTHEWS
DEED BOOK 1033, PAGE 584, SAMPSON CO
O.S. CARROLL and wife, GLADYS CARROLL
DEED BOOK 865, PAGE 370 SAMPSON CO
SAMPSON CO
DUPLIN CO
LONGHORN INVESTMENTS, LLC
DEED BOOK 1466, PAGE 154, DUPLIN CO
O.S. CARROLL
DEED BOOK 403, PAGE 32 DUPLIN CO
LONGHORN INVESTMENTS, LLC
DEED BOOK 1523, PAGE 321
FORMERLY
LONGHORN THOROUGHBREDS, LLC
BK 1325 PG 880
TRACT 4
ALTON LEE HAWARD, JR
BOOK 731, PAGE 688
SECOND TRACT
COMBINED AREA
166.4 Ac.+_
LONGHORN INVESTMENTS, LLC
DEED BOOK 1523, PAGE 321
FORMERLY
LONGHORN THOROUGHBREDS, LLC
BK 1325 PG 880
TRACT 3
LONGHORN INVESTMENTS, LLC
DEED BOOK 1523, PAGE 321
FORMERLY
LONGHORN THOROUGHBREDS, LLC
BK 1325 PG 880
TRACT 2
LONGHORN INVESTMENTS, LLC
DEED BOOK 1523, PAGE 321
FORMERLY
LONGHORN THOROUGHBREDS, LLC
BK 1325 PG 880
TRACT 1
LONGHORN INVESTMENTS, LLC
DEED BOOK 1523, PAGE 321
FORMERLY
LONGHORN THOROUGHBREDS, LLC
BK 1325 PG 880
TRACT 4-1
LONGHORN INVESTMENTS, LLC
DEED BOOK 1523, PAGE 321
FORMERLY
LONGHORN THOROUGHBREDS, LLC
BK 1216 PG 557
SECOND TRACT
30' WIDE ACCESS EASEMENT
LIZZIE CARRIE WILSON
BK 872
PG 250
MATTHEWS FAMILY PROPERTIES, LLC
SEE BOOK 1033, PAGE 584
COMBINED AREA
441.4 Ac.+_
40' WIDE NATURAL GAS PIPE LINE EASEMENT
30' WIDE ACCESS EASEMENT
LONGHORN INVESTMENTS, LLC
DEED BOOK 1466, PAGE 154, DUPLIN CO
O.S. CARROLL
BK 403, PG 32
DUPLIN CO
JOYCE C. MATTHEWS
DEED BOOK 956, PAGE 352, DUPLIN CO
O.S. CARROLL and wife, GLADYS CARROLL
DEED BOOK 865, PAGE 370 SAMPSON CO
25 Ac.+_
S. R. No. 1108
S. R. No. 1915
CARROLLS FOODS, INC
BK 1048 PG 710 SAMPSON CO
21.60 Ac.+
CARROLLS FOODS, INC
BK 974 PG 432 DUPLIN CO
21.60 Ac.+
CARROLL FAMILY PARTNERSHIP
DEED BOOK 1561, PAGE 305
MAP BOOK 1, PAGE 60
LONGHORN INVESTMENTS, LLC
DEED BOOK 1523, PAGE 321
FORMERLY
LONGHORN THOROUGHBREDS, LLC
BK 1216 PG 557
FIRST TRACT
JOYCE C. MATTHEWS
BOOK 1003, PAGE 866, LOT 1
CSX RAILROAD
ALTON LEE HAWARD, JR
BOOK 731, PAGE 688
FIRST TRACT
S. R. No. 1915
LONGHORN INVESTMENTS, LLC
DEED BOOK 1523, PAGE 321
FORMERLY
LONGHORN THOROUGHBREDS, LLC
BK 1325 PG 880
TRACT 5
37.7 Ac.+_
MATTHEWS FAMILY PROPERTIES, LLC
DEED BOOK 1275, PAGE 243
JOYCE C. MATTHEWS
BOOK 1003, PAGE 866, LOT 2
MATTHEWS FAMILY PROPERTIES, LLC
DEED BOOK 1275, PAGE 243, SAMPSON CO
JOYCE C. MATTHEWS
DEED BOOK 1033, PAGE 584, SAMPSON CO
O.S. CARROLL and wife, GLADYS CARROLL
DEED BOOK 865, PAGE 370 SAMPSON CO
CARROLLS FOODS, INC
BK 906 PG 554
61.93 Ac.+_
JOYCE C. MATTHEWS
DEED BOOK 1033, PAGE 584, SAMPSON CO
DEED BOOK 956, PAGE 352, DUPLIN CO
O.S. CARROLL and wife, GLADYS CARROLL
DEED BOOK 865, PAGE 370 SAMPSON CO
MATTHEWS FAMILY PROPERTIES, LLC
DEED BOOK 1275, PAGE 243
N. C. Hwy
LONGHORN INVESTMENTS, LLC
DEED BOOK 1722, PAGE 963